Start TF Wädi-Linthebene
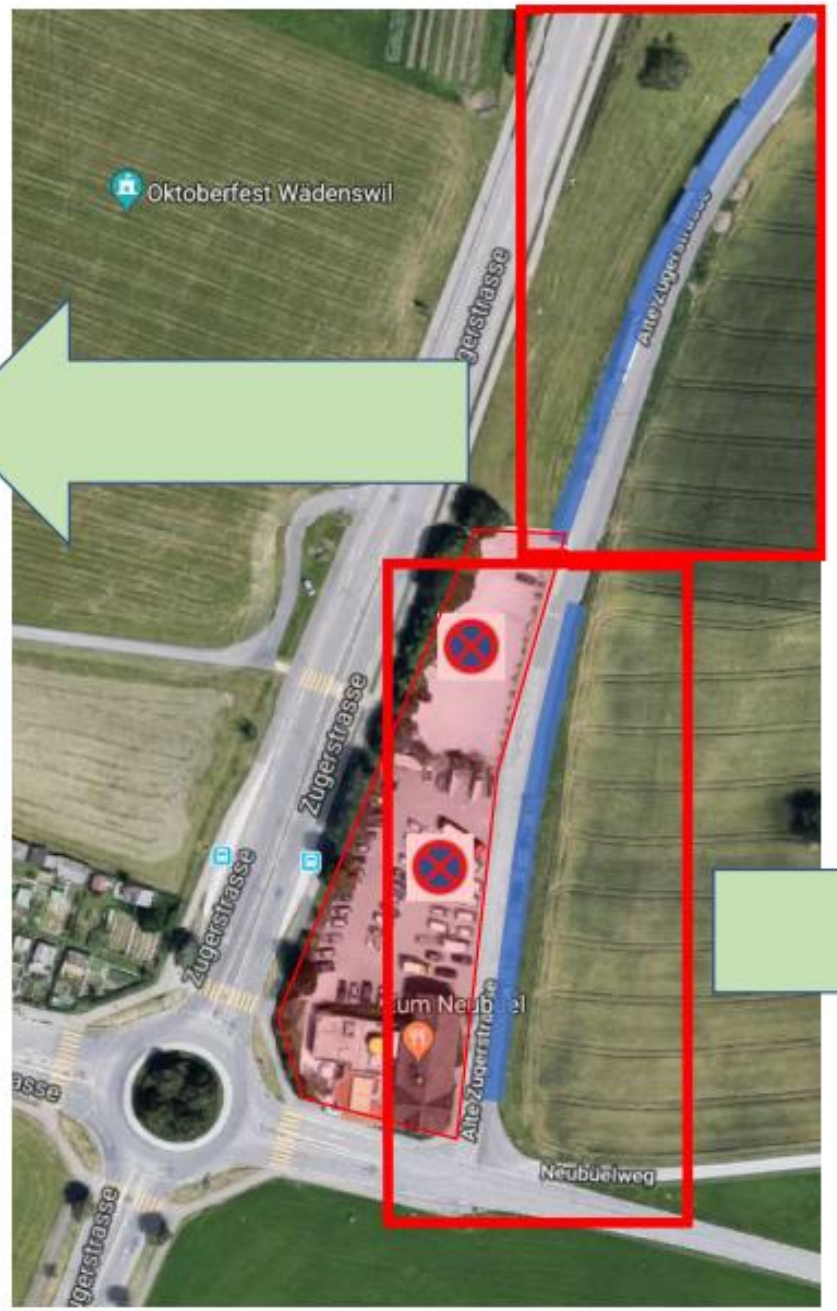
Alte Zugerstrasse26, 8820 Wädenswil